

INDEX OF DRAWINGS									
		MARCH 23, 2018 - SITE PLAN APPROVAL							
SHEET	DESCRIPTION								
GENERAL									
	COVER SHEET	●							
G1.00	INDEX OF DRAWINGS	●							
BOUNDARY SURVEY									
	BOUNDARY SURVEY SHEET #1 - TGC LAKESIDE II	●							
	BOUNDARY SURVEY SHEET #2 - TGC LAKESIDE II	●							
	BOUNDARY SURVEY SHEET #3 - TGC LAKESIDE II	●							
GENERAL									
G2.02	LOCATION MAP	●							
G3.00	ZONING ANALYSIS	●							
G3.01	FENESTRATION ANALYSIS	●							
G5.00	VIEWS	●							
G5.01	VIEWS	●							
CIVIL									
C1.01	CIVIL COVER	●							
C1.02	FIRE ACCESS PLAN	●							
C1.03	OVERALL WATER AND SEWER PLAN	●							
C1.13	OVERALL PAVING, GRADING AND DRAINAGE PLAN	●							
C1.17	SITE CROSS SECTION	●							
C1.18	PAVEMENT MARKING AND SIGNAGE PLAN	●							
LANDSCAPING									
TD-1	TREE DISPOSITIONS PLAN	●							
L-1	LANDSCAPE PLAN	●							
L-2	WEST SECTOR LANDSCAPE PLAN	●							
L-3	EAST SECTOR LANDSCAPE PLAN	●							
L-4	LANDSCAPE DETAILS, SPECIFICATIONS, ETC	●							

INDEX OF DRAWINGS									
		MARCH 23, 2018 - SITE PLAN APPROVAL							
SHEET	DESCRIPTION								
ARCHITECTURE									
A1.01	COMPREHENSIVE SITE PLAN	●							
A1.02	SITE PLAN	●							
A1.03	SITE PLAN	●							
A1.04	DUMPSTER PLAN	●							
A3.10	BUILDING "A" FIRST & TYPICAL FLOOR PLANS	●							
A3.20	BUILDING "B" FIRST FLOOR PLAN	●							
A3.21	BUILDING "B" TYPICAL FLOOR PLAN	●							
A3.30	BUILDING "C" FIRST & TYPICAL FLOOR PLANS	●							
A3.40	POOL AMENITIES FLOOR PLAN	●							
A3.41	SERVICE STORAGE BUILDING AND LEASING OFFICE FLOOR PLAN	●							
A3.42	TYPICAL APARTMENT 1B & 2B FLOOR PLAN	●							
A3.43	ENLARGED MAILBOX FLOOR PLAN	●							
A4.00	CONTEXTUAL ELEVATION - BUILDING C	●							
A4.10	BUILDING "A" ELEVATIONS	●							
A4.20	BUILDING "B" ELEVATIONS	●							
A4.30	BUILDING "C" ELEVATIONS	●							
A4.40	SERVICE STORAGE AND POOL CABANA BUILDINGS ELEVATIONS	●							
ELECTRICAL									
E2.01	SITE PLAN PHOTOMETRIC	●							

GENERAL LEGEND:

- ALUMINUM LIGHT POST
BELLSOUTH MANHOLE
CABLE TELEVISION BOX
CATCH BASIN
CENTERLINE
CHECK VALVE ASSEMBLY
CONCRETE POWER POLE
CURB INLET
ELECTRIC PULLBOX
ELEVATIONS (SEE NOTES FOR DATUM)
FIRE HYDRANT
GUARD POST
IRRIGATION HAND HOLE
PROPERTY LINE
SANITARY SEWER MANHOLE
SIGN POST
STORM SEWER MANHOLE
STREET LIGHT HAND HOLE
WATER METER
WATER VALVE

ABBREVIATIONS:

- R denotes RIGHT
L denotes LEFT
D denotes DISTANCE
TANGENT DISTANCE
CHORD DISTANCE
CHORD BEARING
PC denotes POINT OF COMMENCEMENT
P.B. denotes POINT OF BEGINNING
P.O.B. denotes POINT OF BEGINNING
O.U.W. denotes OVERHEAD UTILITY WIRES
O.R.B. denotes OFFICIAL RECORDS BOOK
C.B. denotes CURB
C.C.S. denotes CONCRETE BLOCK STRUCTURE
C.C. denotes CONCRETE
C.F. denotes CHAINLINK FENCE
I.E. denotes INVERT ELEVATION
M.F. denotes METAL FENCE
M.F. denotes METAL FENCE
F.I.P. denotes FOUND IRON PIPE
F.I.D. denotes FOUND IRON PIPE & BRASS DISC
S.I.D. denotes SET IRON PIPE & BRASS DISC
T.D.P. denotes TOP OF BANK
C.L. denotes CLEAR
C.N.R. denotes CEMENTATION
C.P.P. denotes CORRUGATED PLASTIC PIPE
C.M.P. denotes CORRUGATED METAL PIPE
U.W. denotes UNDERGROUND UNKNOWN UTILITY
S.I.P. denotes SET IRON PIPE & LB-87 CAP
(D) denotes DEED INFORMATION
(L) denotes INFORMATION BY LEGAL DESCRIPTION
(M) denotes MEASURED INFORMATION
(R) denotes RECORD OR PLATTED INFORMATION

NOTE: THE TYPE/SPECIES OF TREES, AS INDICATED HEREON, ARE SUBJECT TO CORRECTION PURSUANT TO VISUAL VERIFICATION BY A QUALIFIED BOTANIST OR OTHER INDIVIDUAL WITH SIMILAR EXPERTISE.

TREE NO.	COMMON NAME	SPECIES	DIA. IN.	HT. FT.	CNPY. Ø
104	LIVE OAK	"Quercus virginiana"	15	25	42
105	LIVE OAK	"Quercus virginiana"	14	25	45
106	LIVE OAK	"Quercus virginiana"	18	25	50
107	LIVE OAK	"Quercus virginiana"	14	20	42
108	LIVE OAK	"Quercus virginiana"	12	25	40
109	LIVE OAK	"Quercus virginiana"	12	22	42
110	LIVE OAK	"Quercus virginiana"	20	28	50
111	LIVE OAK	"Quercus virginiana"	13	25	40
112	LIVE OAK	"Quercus virginiana"	18	28	50
113	LIVE OAK	"Quercus virginiana"	14	25	42
118	LIVE OAK	"Quercus virginiana"	7	20	30
119	LIVE OAK	"Quercus virginiana"	8	22	30
120	LIVE OAK	"Quercus virginiana"	8	20	30
121	LIVE OAK	"Quercus virginiana"	10	22	35
122	LIVE OAK	"Quercus virginiana"	10	22	32
123	LIVE OAK	"Quercus virginiana"	9	22	35
124	LIVE OAK	"Quercus virginiana"	9	25	30
125	LIVE OAK	"Quercus virginiana"	8	20	22
126	LIVE OAK	"Quercus virginiana"	6	15	16
127	LIVE OAK	"Quercus virginiana"	10	20	22
128	LIVE OAK	"Quercus virginiana"	9	22	28
131	LIVE OAK	"Quercus virginiana"	18	35	60
132	LIVE OAK	"Quercus virginiana"	20	35	65
133	LIVE OAK	"Quercus virginiana"	15	32	58
134	LIVE OAK	"Quercus virginiana"	16	32	48
135	LIVE OAK	"Quercus virginiana"	16	30	45
136	LIVE OAK	"Quercus virginiana"	18	32	45

ALL EXISTING INTERIOR IMPROVEMENTS ARE TO BE REMOVED

ELEVATIONS RELATE TO NATIONAL GEODETIC VERTICAL DATUM OF 1929 (N.G.V.D. 1929)

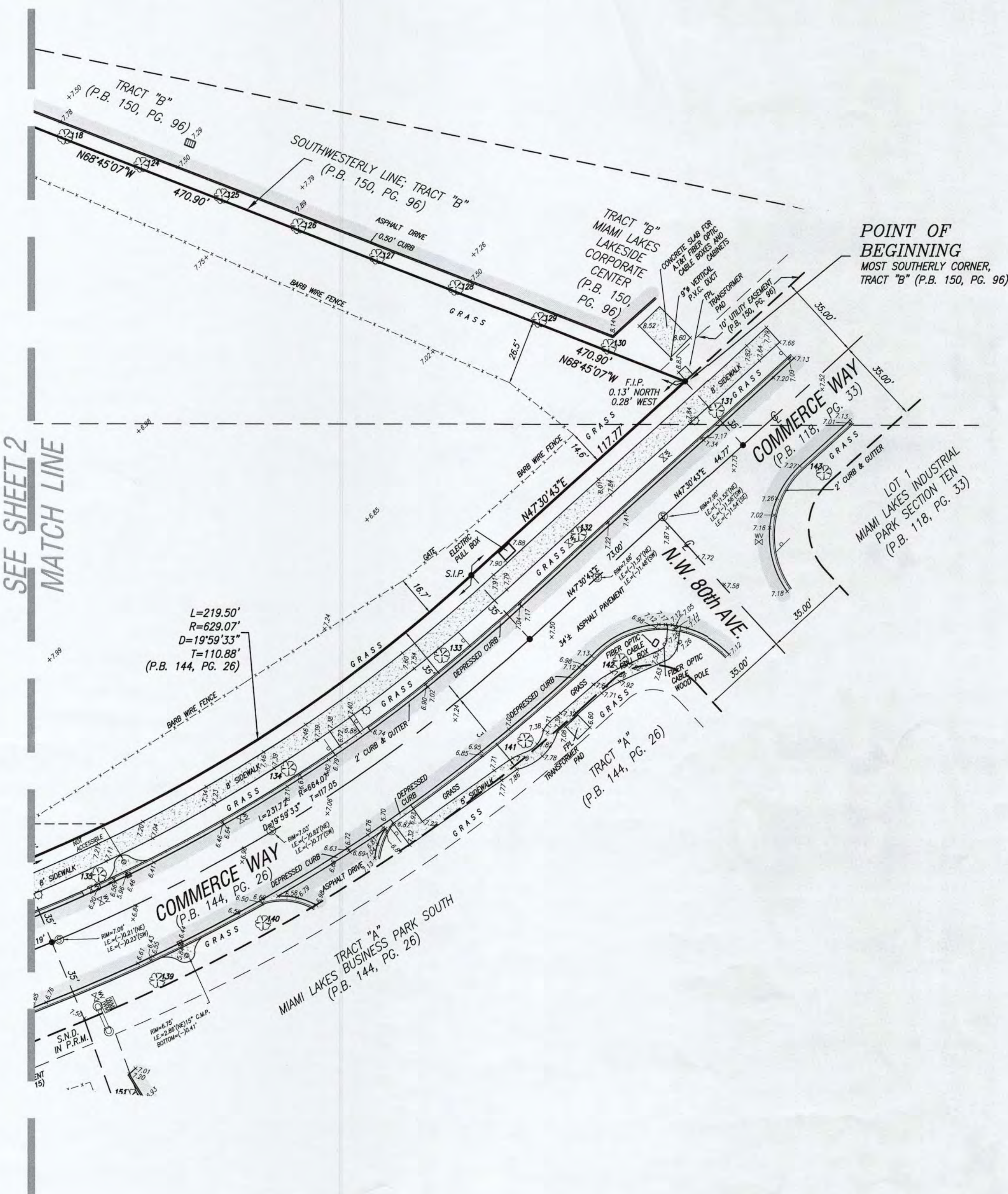
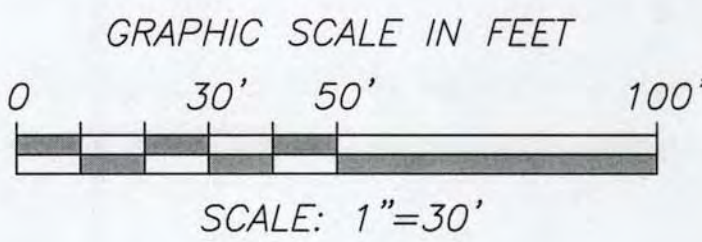

BOUNDARY SURVEY

REVISIONS

NO.	DATE	DESCRIPTION
1	08/09/16	INITIAL SURVEY

Sheet 3 of 3

ML-1155

Schuelke-Shubin & Associates, Inc.
LAND PLANNERS & ENGINEERS
3240 CORPORATE WAY, MIAMI, FLORIDA 33025
TEL: (954) 435-7010 FAX: (954) 438-3288

DATE: 08/09/16
CHECKED BY: AS SHOWN
SCALE: 1"=30'

NOTE: This sketch is not valid unless it bears the signature and the original raised seal of a Florida Licensed Surveyor and Mapper.

Section 22, Township 52 South, Range 40 East, Miami-Dade County, Florida