

BUILDING NORTH ELEVATION

Scale: 1/8"=1'-0"

CONTRACTOR:
APR ELECTRIC
ER#13014093
8183 NW 8th St C-4
Miami, FL 33126

167"
 17"
EINSTEIN BROS.® BAGELS

SQ FT PROPOSED: 19.7

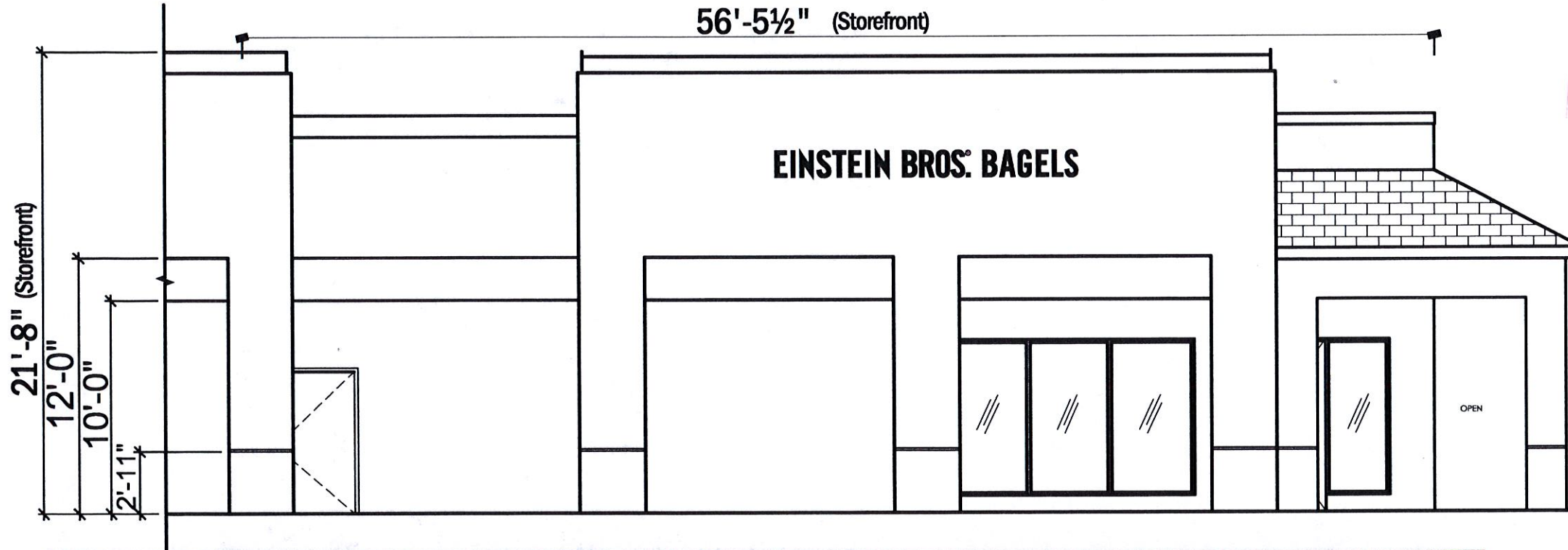

RECEIVED
 11/28/2017

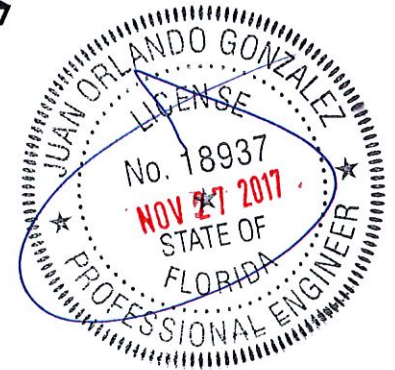

NAS NATIONAL AWNING & SIGN

Design No.:	17-0037R2	Contact Information:
Date:	11/27/2017	Salesman: Todd Hefner
Sheet:	1 of 3	Designer: Trent Schultz
Location:	7970 NW 154th St.	P.817.625.4323 F.817.625.2123
City/State:	Miami Lakes, FL 33016	www.awningandsign.com

Final electrical connection note:
 Customer is responsible for retaining a licensed electrician to complete final connection.

This sign is intended to be installed in accordance with the requirements of article 600 of the National Electrical Code and/or other applicable local codes. This includes proper grounding and bonding of sign.

National Awning & Sign, LLC. does not accept responsibility for obtaining accurate code information for sign size allowance. This document is the property of National Awning & Sign, LLC and may not be copied or distributed w/o expressed written consent.

Juan O. Gonzalez
 Florida P.E. # 18937
 Certificate of Autho. #29539
 7516 N.W. 55 TH St. Miami, FL. 33166
 In compliance with requirements of
 Florida Building Code. Design with loads for
 Components & Cladding FBC-1B 2014 1603.1.4/ASCE 7-10
 175 MPH 3 SECOND GUST CATEGORY C 47.5 PSF

BUILDING NORTH ELEVATION

Proposed

CONTRACTOR:
APR ELECTRIC
ER#13014093
8183 NW 8th St C-4
Miami, FL 33126

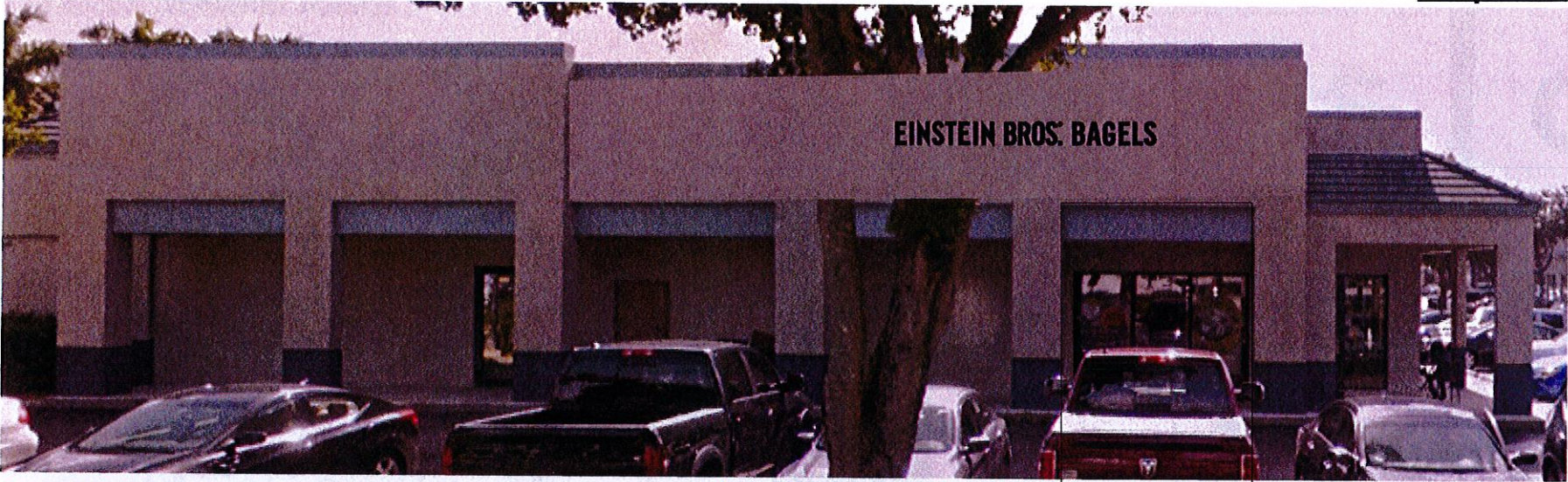

BUILDING NORTH ELEVATION

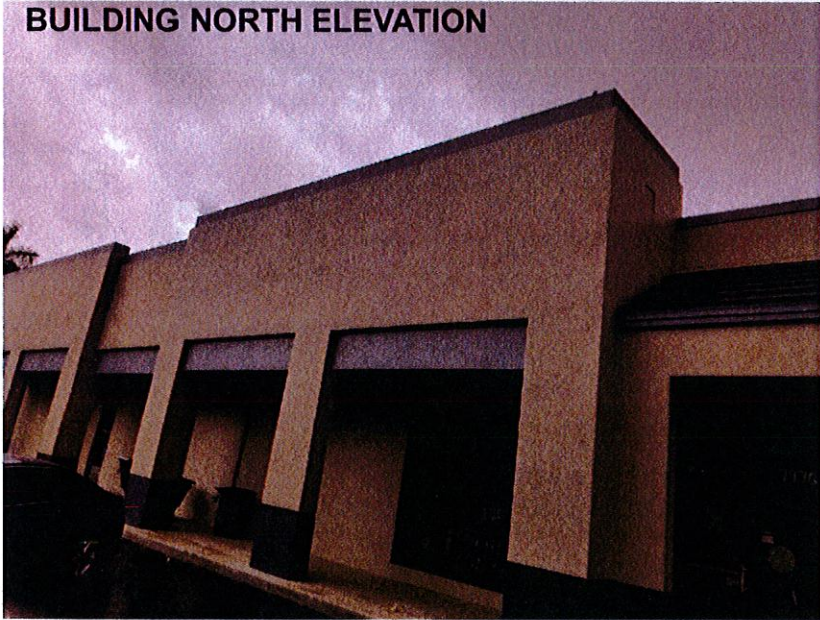

Existing Sign - WEST ELEVATION

Permit # ESI2017-2083

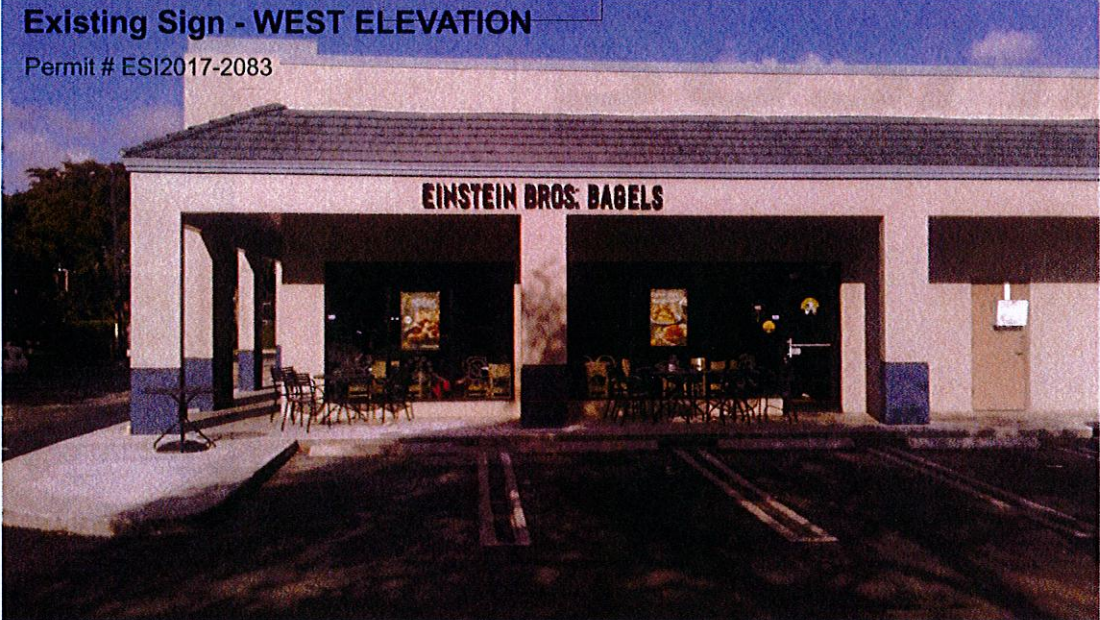

RECEIVED
11/28/2017



NAS NATIONAL AWNING & SIGN

Design No.:	17-0037R2	Contact Information:
Date:	11/27/2017	Salesman: Todd Hefner
Sheet:	2 of 3	Designer: Trent Schultz
Location:	7970 NW 154th St.	P.817.625.4323 F.817.625.2123
City/State:	Miami Lakes, FL 33016	www.awningandsign.com

Final electrical connection note:
Customer is responsible for retaining a licensed electrician to complete final connection.

This sign is intended to be installed in accordance with the requirements of article 600 of the National Electrical Code and/or other applicable local codes. This includes proper grounding and bonding of sign.

National Awning & Sign, LLC. does not accept responsibility for obtaining accurate code information for sign size allowance. This document is the property of National Awning & Sign, LLC and may not be copied or distributed w/o expressed written consent.

Juan O. Gonzalez
Florida P.E. # 18937
Certificate of Autho. #29539
7516 N.W. 55 TH St. Miami, FL. 33166

In compliance with requirements of
Florida Building Code. Design with loads for
Components & Cladding FBC-IB 2014 1603.1.4/ ASCE 7-10
175 MPH 3 SECOND GUST CATEGORY C 47.5 PSF

CONTRACTOR:
APR ELECTRIC
ER#13014093
8183 NW 8th St C-4
Miami, FL 33126

167"

17"

EINSTEIN BROS.® BAGELS

SQ FT PROPOSED: 19.7

ILLUMINATED REVERSE CHANNEL LETTER - NORTH ELEVATION

Scale: 1/2"=1'-0"

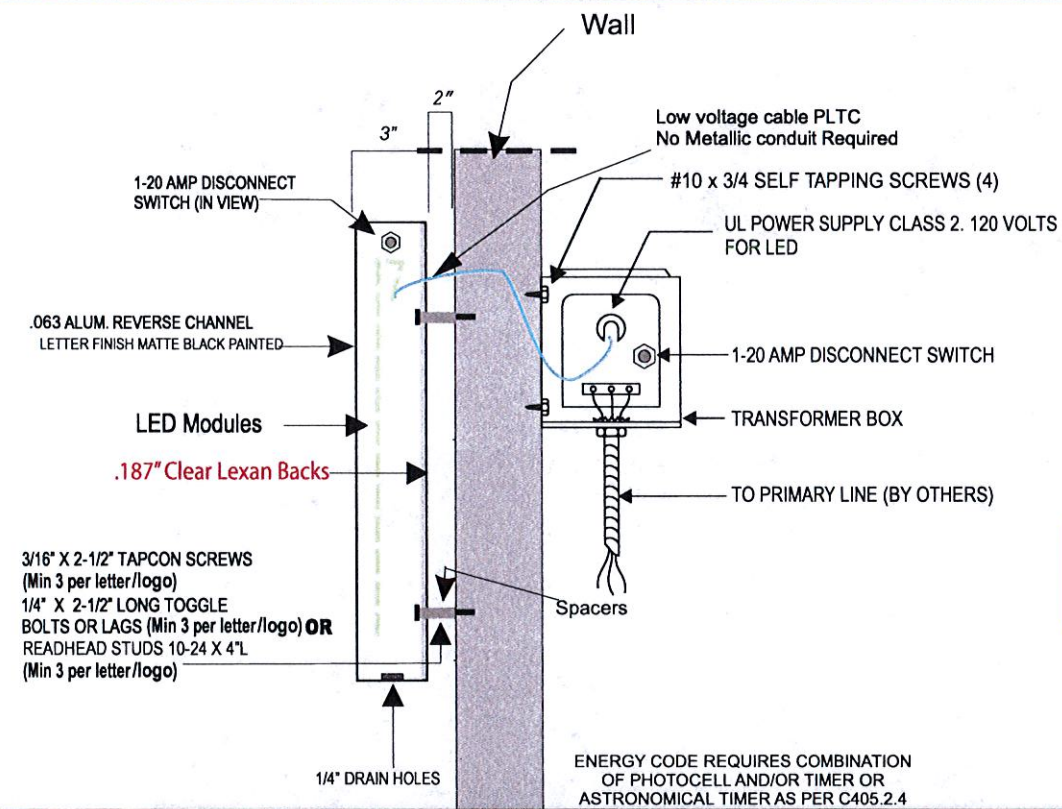

GENERAL NOTES:

- A) LED POWER UNITS 60 WATTS 0.8 AMPS
- B) ALL ELECT. COMPONENTS ARE U.L. LISTED
- C) 120 VOLTS W/#12 THWN WIRE
- D) EXTERNAL DISCONNECT SWITCH
- E) SIGN GROUNDING ACCORDING TO NEC 250 + BONDED
- F) DEDICATED 20 AMPS, CIRCUIT # ON ELECTRICAL PANEL
- G) PRIMARY WIRING IN NEC COMPLAINT CONDUIT
- H) PLTG UL LISTED SECONDARY WIRING PER NEC 600-32
- I) I HEREBY CERTIFY THAT THE EXISTING SERVICE AND PANEL HAVE ENOUGH CAPACITY TO ACCOMMODATE THE NEW/ADDED LOAD

SPECIFICATIONS FOR FABRICATION AND INSTALLATION:
CODES IN EFFECT AT THE TIME OF THIS PLAN SUBMISSION ARE NEC 2011 AND FBC 2014, 5TH EDITION.



PRIMARY, Photo cell or Timer BY OTHERS

Sign Company DOES NOT provide primary electrical to sign.

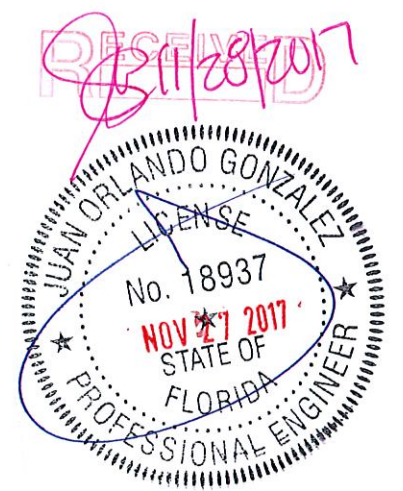

NAS NATIONAL AWNING & SIGN			
Design No.:	17-0037R2	Contact Information:	
Date:	11/27/2017	Salesman:	Todd Hefner
Sheet:	3 of 3	Designer:	Trent Schultz
Location:	7970 NW 154th St.	P.817.625.4323	F.817.625.2123
City/State:	Miami Lakes, FL 33016	www.awningandsign.com	

Final electrical connection note:
Customer is responsible for retaining a licensed electrician to complete final connection.

This sign is intended to be installed in accordance with the requirements of article 600 of the National Electrical Code and/or other applicable local codes. This includes proper grounding and bonding of sign.

National Awning & Sign, LLC. does not accept responsibility for obtaining accurate code information for sign size allowance. This document is the property of National Awning & Sign, LLC and may not be copied or distributed w/o expressed written consent.

Juan O. Gonzalez
Florida P.E. # 18937
Certificate of Autho. #29539
7516 N.W. 55 TH St. Miami, FL. 33166

In compliance with requirements of Florida Building Code. Design with loads for Components & Cladding FBC-1B 2014 1603.1.4/ASCE 7-10 175 MPH 3 SECOND GUST CATEGORY C 47.5 PSF