

FLOOR PLAN 1/8" = 1'-0"

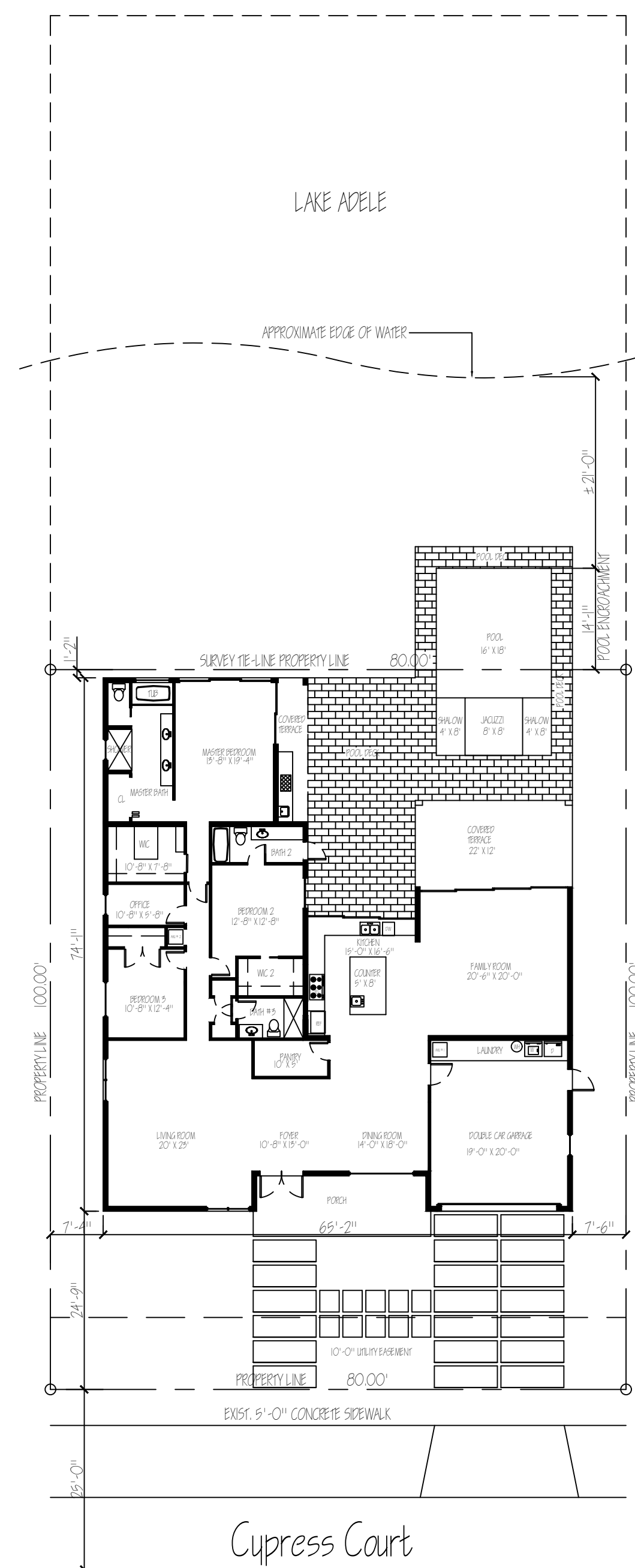

SITE PLAN 1/16" = 1'-0"

**LEGAL DESCRIPTION**  
 LOT 14 AND INTEREST IN AND TO LAKE, IN BLOCK 29 "OF MIAMI LAKE SECTION SIX SUBDIVISION" ACCORDING TO THE PLAT THEREOF AS RECORDED IN PLAT BOOK 81, PAGE 66 OF THE PUBLIC RECORDS OF MIAMI-DADE COUNTY, FLORIDA.  
 A.K.A. 14010 CYPRESS COURT, MIAMI LAKES, FL. 33014

**AVELINO R. LEONCIO, Jr., A.I.A.**  
 ARCHITECT

14511 ROSENWOOD ROAD - MIAMI LAKES, FLORIDA 33014

RA # 00007199

TELEPHONE  
 (305) 773-6989

PROPOSED RENOVATIONS FOR:  
**A & L RODRIGUEZ-DIAS VI, L.L.C.**  
 14010 Cypress Court  
 Miami Lakes, Florida, 33014

REVISIONS

1	
2	
3	
4	
5	

DRAWN BY: ARL, Jr.  
 DATE: 12/29/23  
 JOB No.: 2310

A-1 of 1