

This document, together with the concepts and designs presented herein, is intended only for the specific purpose and client for which it was prepared. Reuse of and improper reliance on this document without written authorization and adaptation by Kimley-Horn and Associates, Inc. shall be without liability to Kimley-Horn and Associates, Inc.

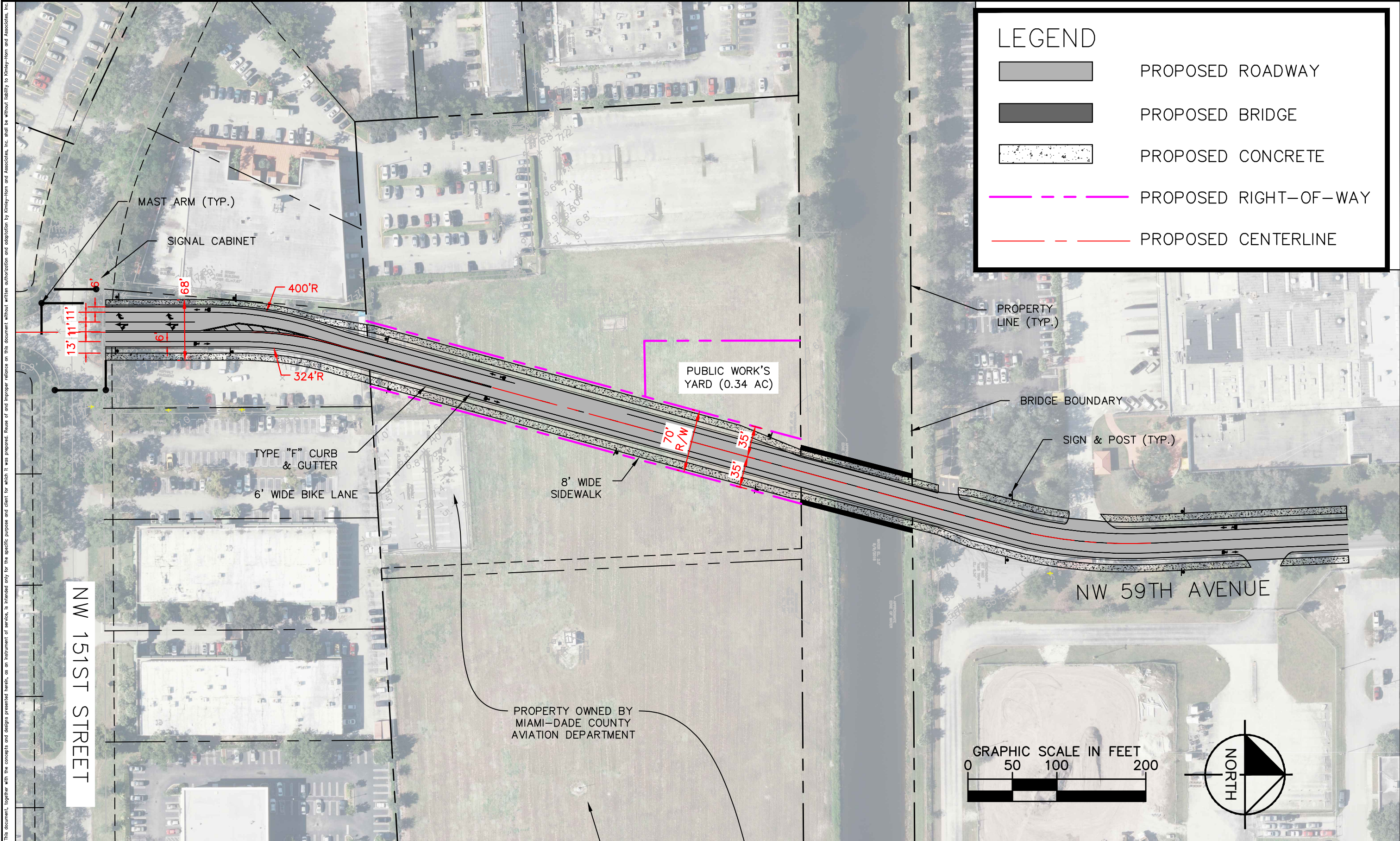

No.	REVISIONS	DATE	BY

**Kimley»Horn**  
2018 KIMLEY-HORN AND ASSOCIATES, INC.  
600 North Pine Island Road, Suite 450, Plantation, FL 33324  
PHONE (954) 535-5100  
WWW.KIMLEY-HORN.COM CA 00000696

KHA PROJECT 044533197
DATE SEPT. 2018
SCALE AS SHOWN
DESIGNED BY
DRAWN BY
CHECKED BY

TOWN OF MIAMI LAKES  
TRANSPORTATION IMPROVEMENTS  
CONCEPTUAL GRAPHICS

NW 59TH AVENUE EXTENSION  
PROPOSED RIGHT-OF-WAY  
OPTION 1

SHEET NUMBER
RW-1