

SCOPE OF PERMIT
160 SF EXTENSION OF EXISTING FAMILY
ROOM AND KITCHEN REMODELING

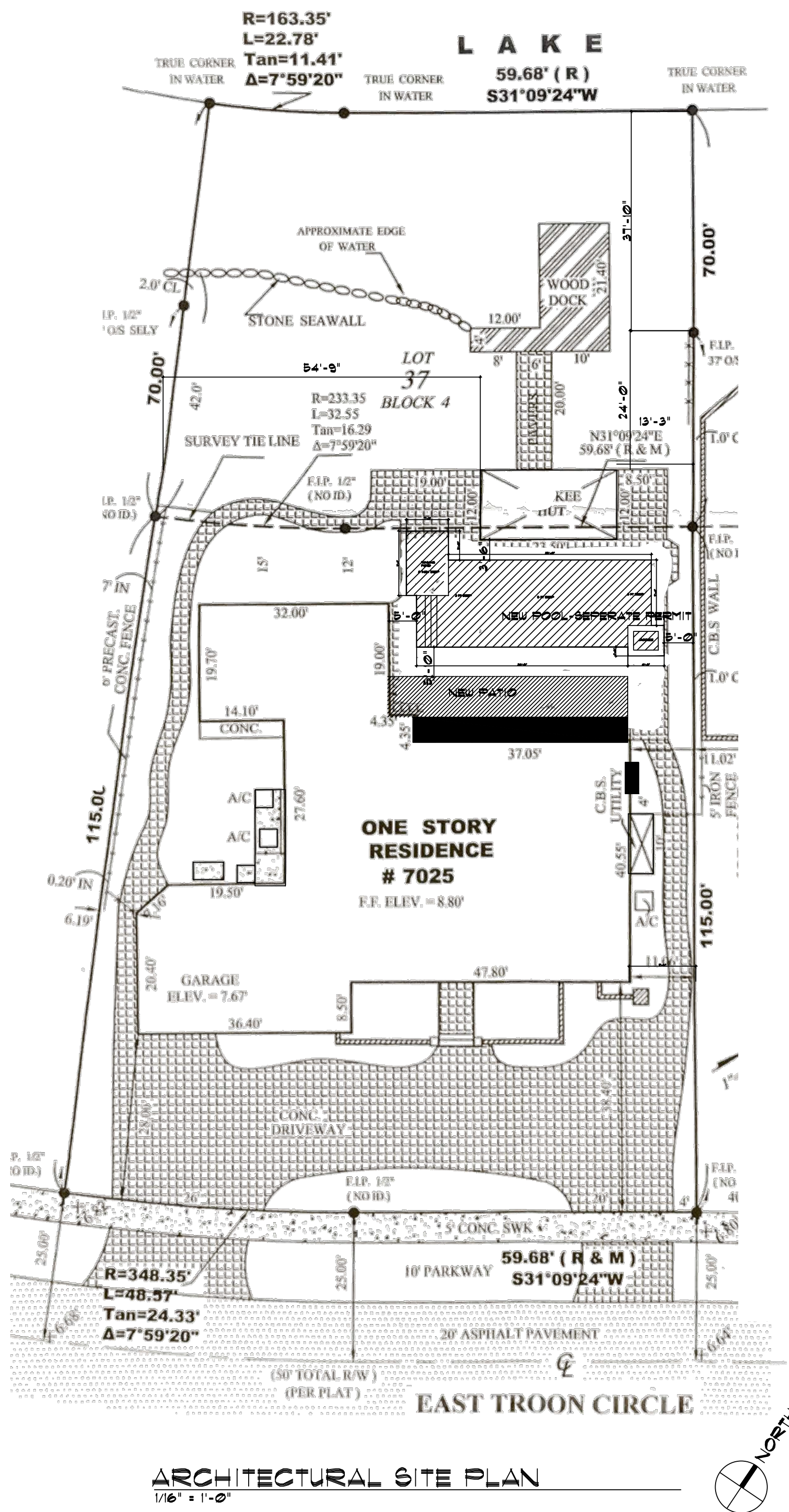

REVISIONS

03/13/18

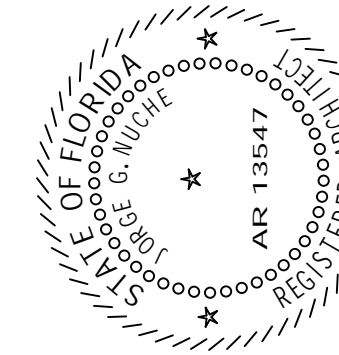

Jorge Nuche Design Group Inc.
AA-C002010
3170 SW 11th AVE. MIAMI FLA. 33165
JNUCHEI@MAC.COM
(786)290-8616

PRIVATE RESIDENCE-ADDITION/INTERIOR REMODELING
7025 E. TROON CIRCLE MIAMI LAKES FL. 33014
FOLIO-32-2014-004-1380

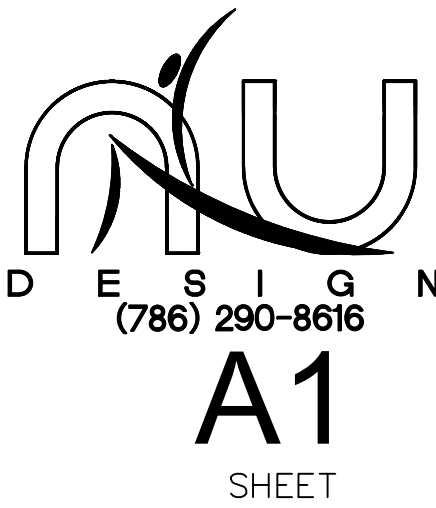

COPYRIGHT 2014 ALL RIGHTS RESERVED. THESE DRAWINGS AND SPECIFICATIONS ARE INSTRUMENTS OF SERVICE AND SHALL REMAIN THE PROPERTY OF JORGE MUCHE WHETHER THE PROJECT FOR WHICH THEY WERE PREPARED IS EXECUTED OR NOT, THEY ARE NOT TO BE USED IN ANY MANNER ON OTHER PROJECTS OR EXTENSIONS TO THIS PROJECT EXCEPT BY AGREEMENT IN WRITING AND WITH THE APPROPRIATE COMPENSATION TO JORGE MUCHE. REPRODUCTIONS OF DRAWINGS AND SPECIFICATIONS WITHOUT THE WRITTEN CONSENT OF JORGE MUCHE IS PROHIBITED. CONTRACTOR IS RESPONSIBLE FOR VERIFYING ALL SITE CONDITIONS PRIOR TO PROCEEDING WITH WORK.

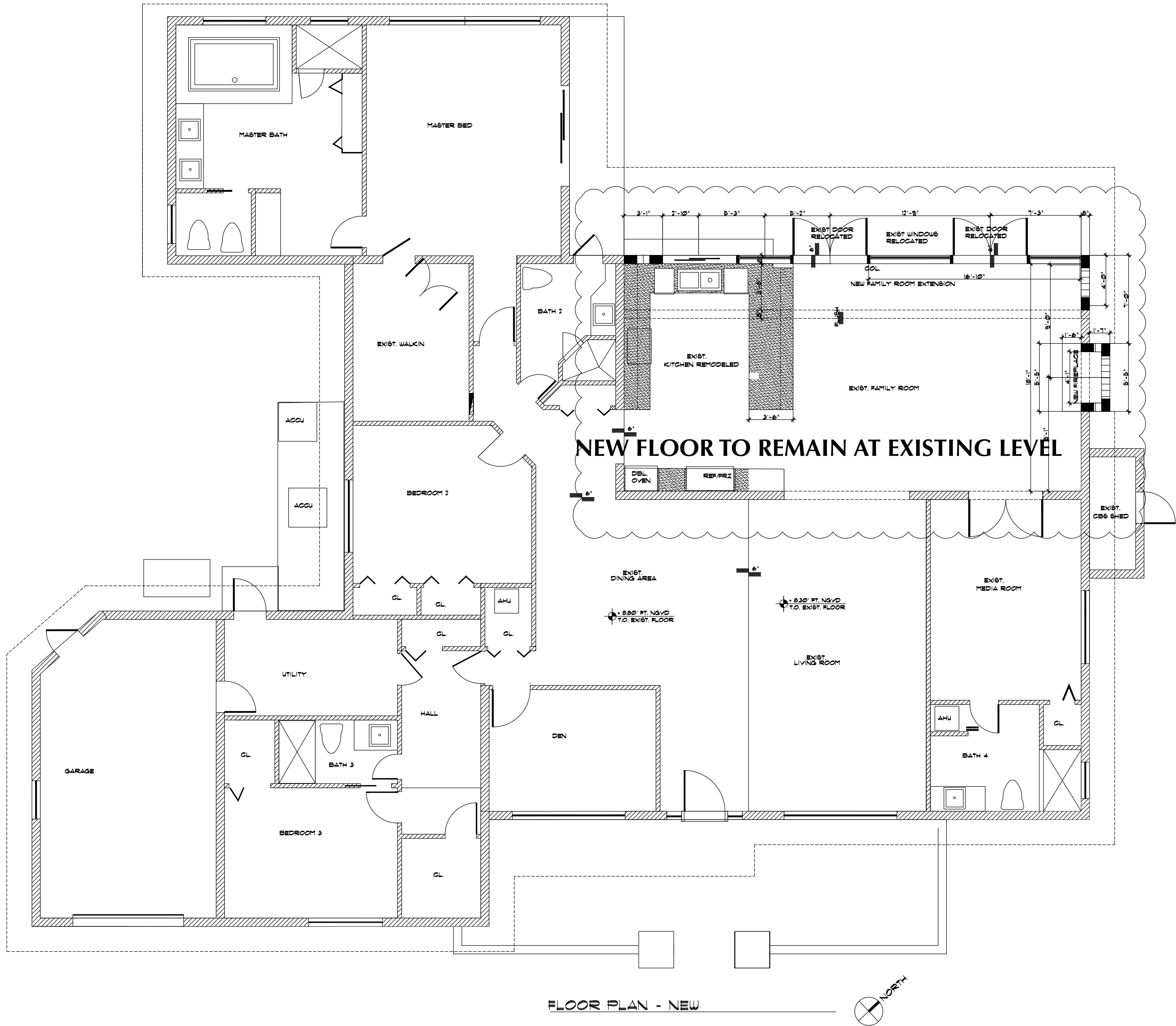

FLOOR PLAN - NEW

REVISIONS

03/13/18

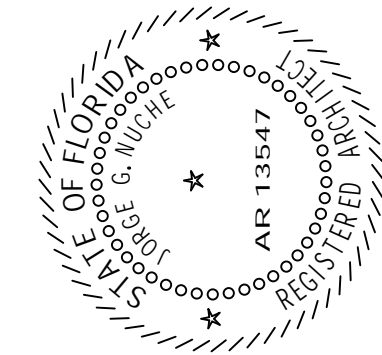

Jorge Nuche Design Group Inc.
AA-C002010
3170 SW 11th AVE. MIAMI FLA. 33165
JNUCHEI • MAC • COM
(786) 290-8616

PRIVATE RESIDENCE-ADDITION/INTERIOR REMODELING
7025 E. TROON CIRCLE MIAMI LAKES FL. 33014
FOLIO-32-2014-004-1380



A2

SHEET

COPYRIGHT 2018 ALL RIGHTS RESERVED. THESE DRAWINGS AND SPECIFICATIONS ARE INSTRUMENTS OF SERVICE AND SHALL REMAIN THE PROPERTY OF JORGE NUCHE WHOSE THE PROJECT FOR WHICH THEY WERE PREPARED IS DELETED ON NOT THEY ARE NOT TO BE USED IN ANY MANNER ON OTHER PROJECTS OR EXTENDED TO ANY PROJECT UNDER ANY AGREEMENT IN WRITING AND WITH THE WRITTEN CONSENT OF JORGE NUCHE. REPRODUCTIONS OF DRAWINGS AND SPECIFICATIONS WITHOUT THE WRITTEN CONSENT OF JORGE NUCHE IS PROHIBITED. CONTRACTOR IS RESPONSIBLE FOR VERIFYING ALL SITE CONDITIONS PRIOR TO PROCEEDING WITH WORK.

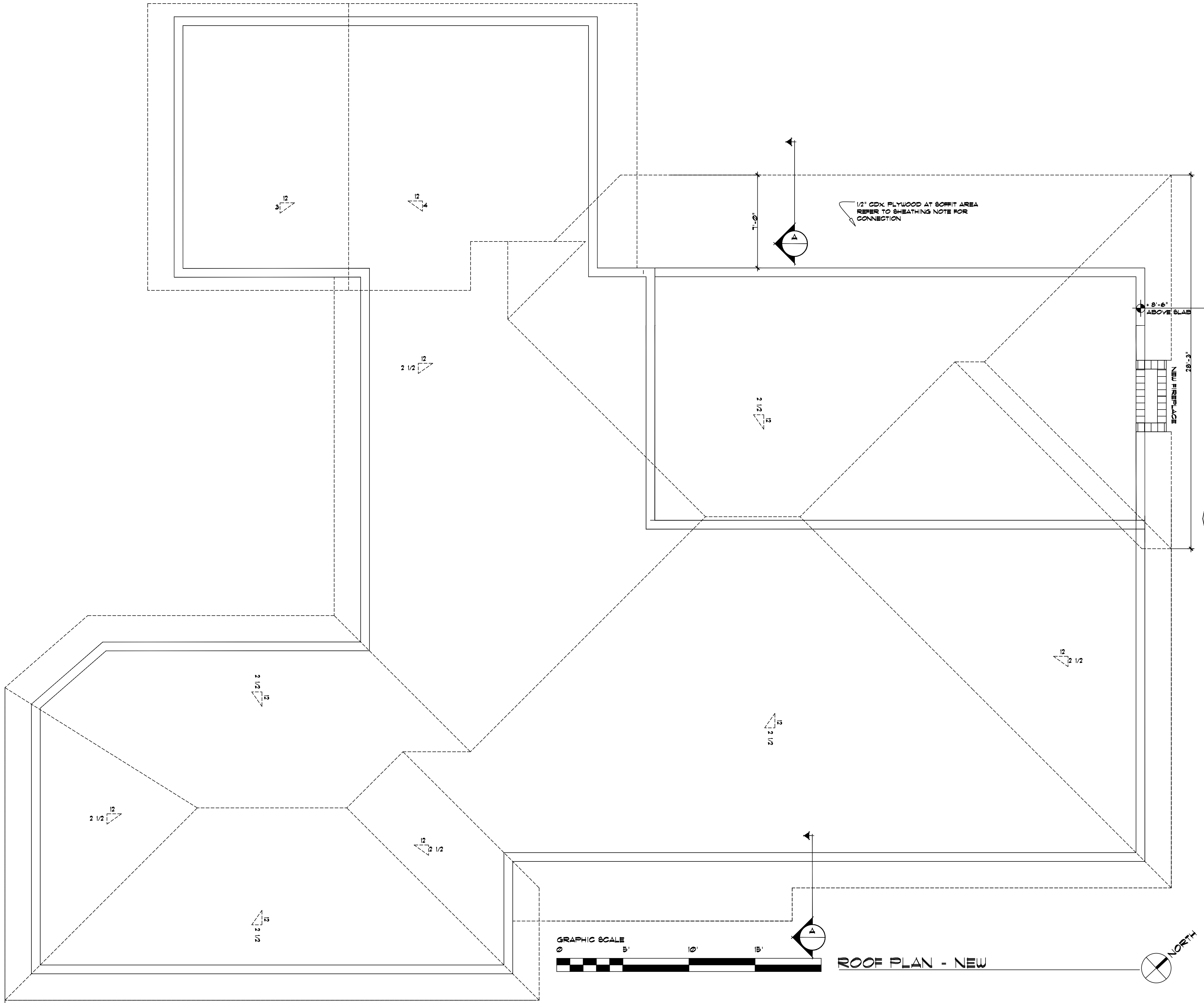

REVISIONS
03/13/18

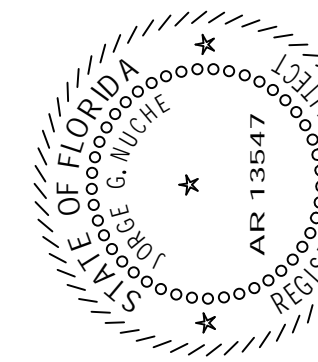

Jorge Nuche Design Group Inc.
AA-C002010
3170 SW 111 AVE. MIAMI FLA. 33165
JNUCHEI • MAC • COM
(786)290-8616

PRIVATE RESIDENCE-ADDITION/INTERIOR REMODELING
7025 E. TROON CIRCLE MIAMI LAKES FL. 33014
FOLIO-32-2014-004-1380



D E S I G N
(786) 290-8616
A2A
SHEET

COPYRIGHT 2014. ALL RIGHTS RESERVED. THESE DRAWINGS AND SPECIFICATIONS ARE INSTRUMENTS OF SERVICE AND SHALL REMAIN THE PROPERTY OF JORGE NUCHE. WHETHER THE PROJECT FOR WHICH THEY WERE PREPARED IS EXECUTED OR NOT, THEY ARE NOT TO BE USED IN ANY MANNER ON OTHER PROJECTS OR EXTENDING TO THIS PROJECT EXCEPT BY AGREEMENT IN WRITING AND WITH THE APPROPRIATE CONTRIBUTION TO JORGE NUCHE. REPRODUCTION OF DRAWINGS AND SPECIFICATIONS WITHOUT THE WRITTEN CONSENT OF JORGE NUCHE IS PROHIBITED. CONTRACTOR IS RESPONSIBLE FOR VERIFYING ALL SITE CONDITIONS PRIOR TO PROCEEDING WITH WORK.

REVISIONS
03/13/18

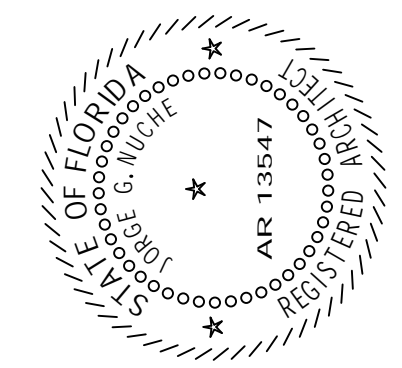

Jorge Nuche Design Group Inc.
 AA-C002010 MIAMI FLA. 33165
 3170 SW 111 AVE. MAC • COM
 JNUCHET • (786) 290-8616

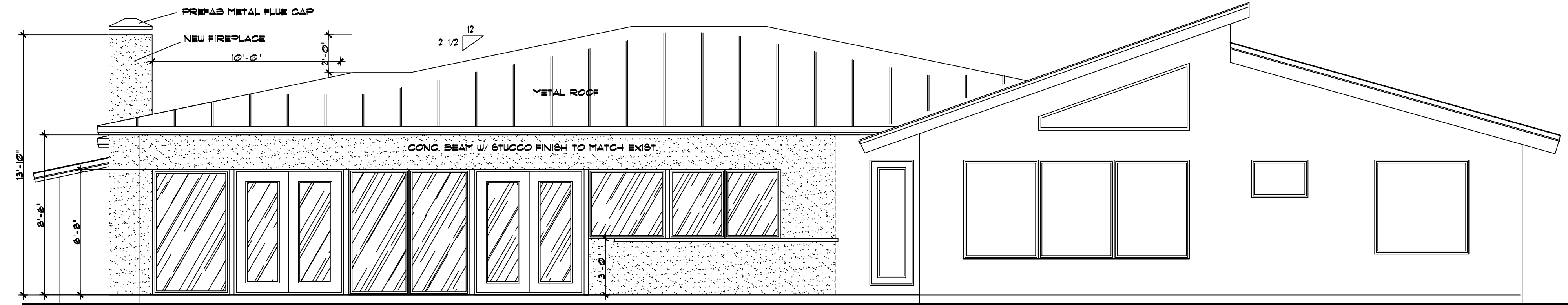

WEST REAR ELEVATION
 1/4" = 1'-0"

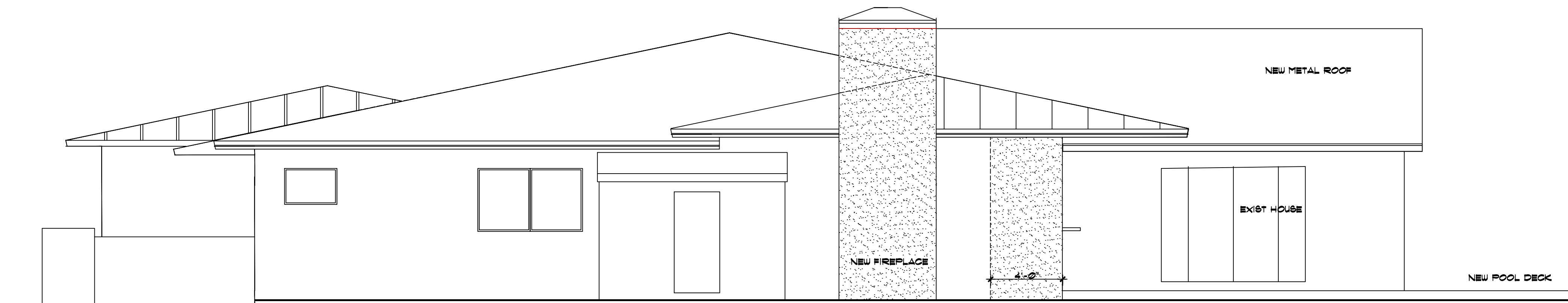

NORTH SIDE ELEVATION
 1/4" = 1'-0"

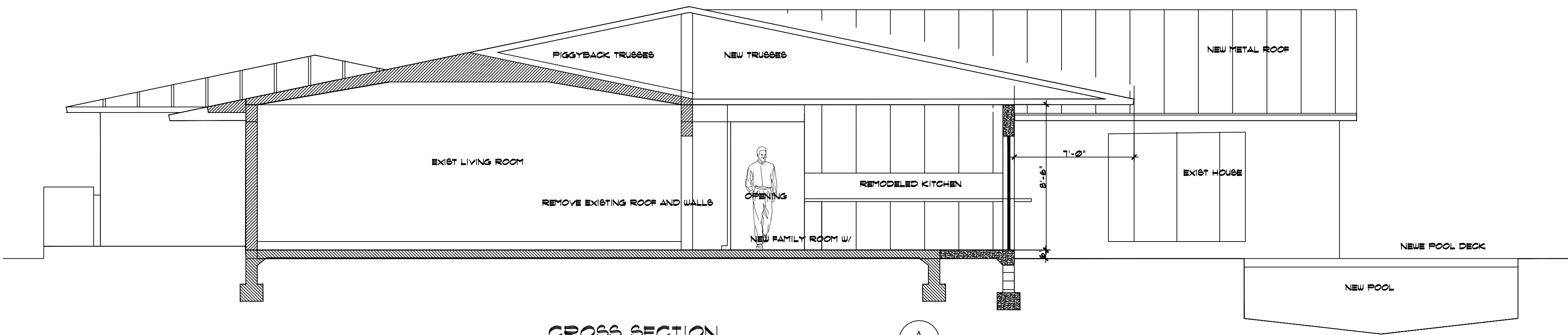

CROSS SECTION
 1/4" = 1'-0"

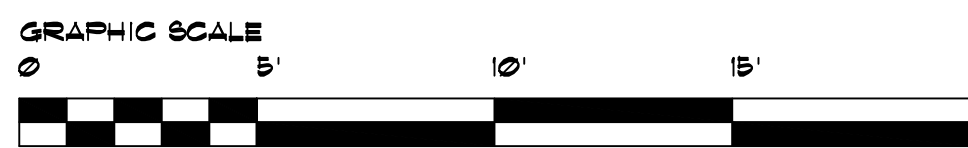

PRIVATE RESIDENCE--ADDITION/INTERIOR REMODELING
 7025 E. TROON CIRCLE MIAMI LAKES FL. 33014
 FOLIO-32-2014-004-1380



A3
 SHEET

COPYRIGHT 2014 ALL RIGHTS RESERVED. THESE DRAWINGS AND SPECIFICATIONS ARE INSTRUMENTS OF SERVICE AND SHALL REMAIN THE PROPERTY OF JORGE NUCHE. WHETHER THE PROJECT FOR WHICH THEY WERE PREPARED IS EXECUTED OR NOT, THEY ARE NOT TO BE USED IN ANY MANNER ON OTHER PROJECTS OR EXTENDED TO THIS PROJECT EXCEPT BY AGREEMENT IN WRITING AND WITH THE APPROPRIATE CONSENT OF JORGE NUCHE. REPRODUCTIONS OF DRAWINGS AND SPECIFICATIONS WITHOUT THE WRITTEN CONSENT OF JORGE NUCHE IS PROHIBITED. CONTRACTOR IS RESPONSIBLE FOR VERIFYING ALL SITE CONDITIONS PRIOR TO PROCEEDING WITH WORK.

FIREPLACE DATA (Inches)														
WIDTH	HGT.	DEPTH	BACK	VERT. BACK	SLOPE	THROAT	WIDTH	DEPTH	SMOKE CHAM.	RECT.	FLUE LINING SIZES			
A	B	C	D	E	F	G	H	I	J	K	L x M	RND.	K	L x M
24	24	16	11	14	15	8 7/8	32	20	19	11 3/4	8 1/2 x 8 1/2	8	10	8 x 12
26	24	16	13	14	15	8 7/8	34	20	21	12 3/4	8 1/2 x 8 1/2	8	11	8 x 12
28	24	16	15	14	15	8 7/8	36	20	21	11 1/2	8 1/2 x 13	10	12	8 x 12
30	28	16	17	14	18	8 7/8	38	20	24	12 1/2	8 1/2 x 13	10	13	12 x 12
32	28	16	19	14	21	8 7/8	40	20	24	13 1/2	8 1/2 x 13	10	14	12 x 12
36	28	16	23	14	21	8 7/8	44	20	27	15 1/2	13 x 13	12	16	12 x 12
40	28	16	27	14	21	8 7/8	48	20	29	17 1/2	13 x 13	12	16	12 x 12
42	32	16	29	14	23	8 7/8	50	20	32	18 1/2	13 x 13	12	17	16 x 16
48	32	18	33	14	23	8 7/8	56	22	37	21 1/2	13 x 13	15	20	16 x 16
54	37	20	37	16	27	13	68	24	45	25	13 x 18	15	26	16 x 20
60	37	22	42	16	27	13	72	27	45	27	13 x 18	15	26	16 x 20
60	40	22	42	16	28	13	72	27	45	27	18 x 18	18	26	16 x 20
72	40	22	54	16	28	13	84	27	56	33	18 x 18	18	32	20 x 20
84	40	24	64	20	26	13	96	28	67	36	20 x 20	20	36	20 x 20
96	40	24	76	20	26	13	108	28	75	42	24 x 24	22	42	20 x 20

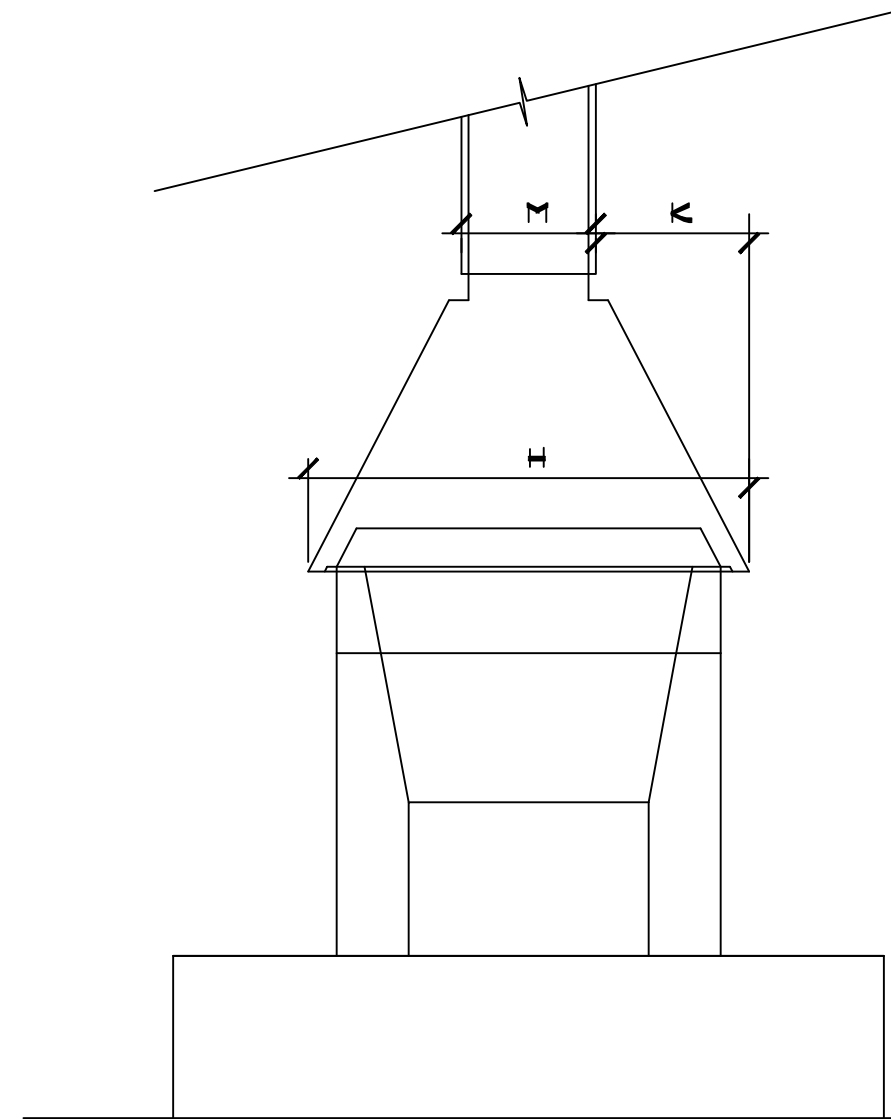

ELEVATION

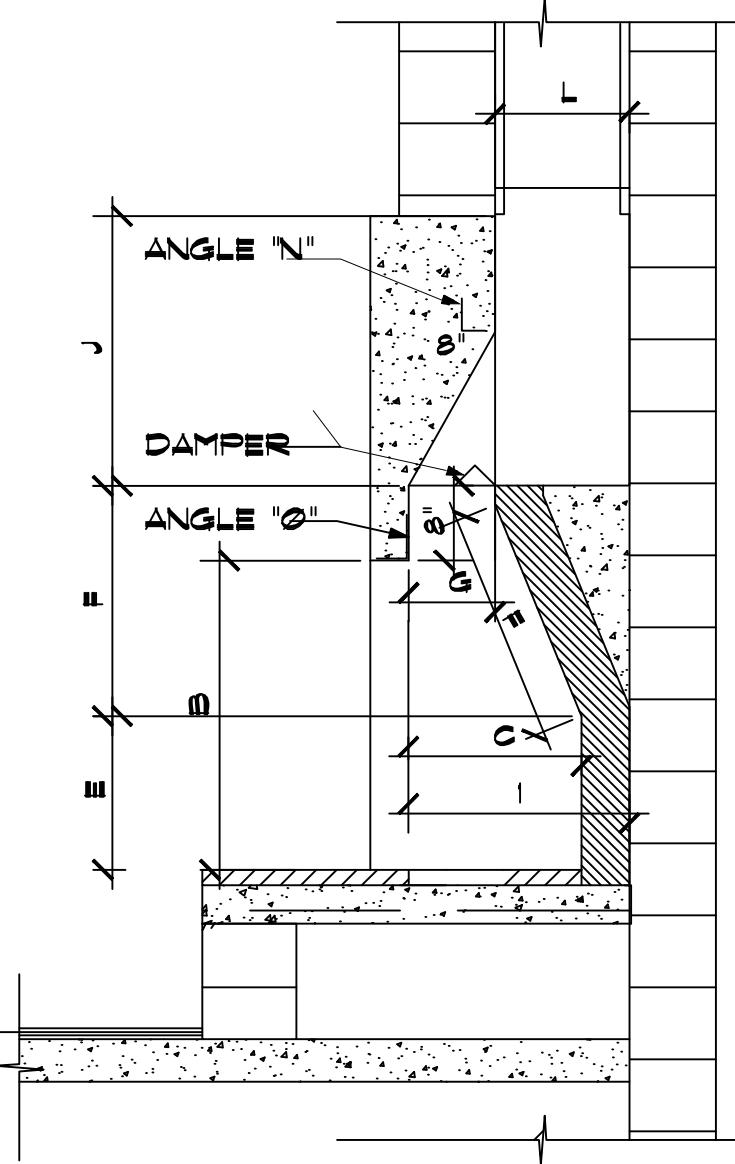

SECTION A-A

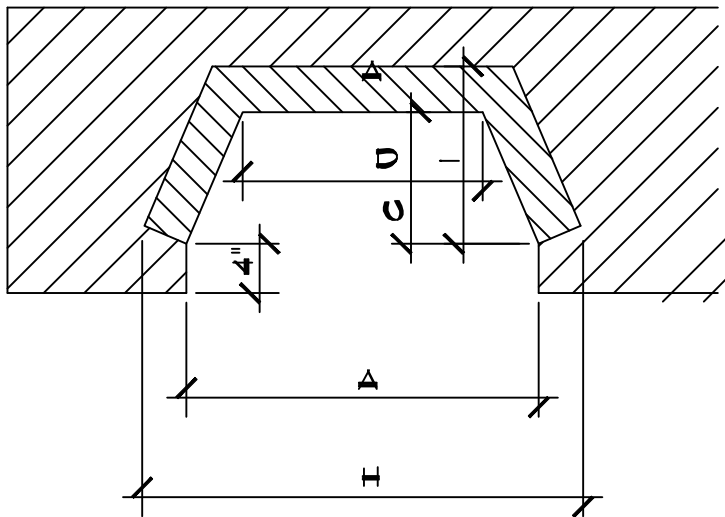

FIREPLACE DETAIL

3/4" = 1'-0"

TIN TAGGED AS PER NOA TO 5/8" PLYWOOD ROOF SHEATHING

PREFAB. SENSOR ROOF TRUSSES @ 24" O.C. MAX. - SEE SHOP DRWS.

5/8" PLAYWOOD ROOF SHEATHING W/ 8D RINK SHANK NAILS- @ 4' O.C.-SEE STRUCT. DUGS.

1X3 FT DRIP

2X4 WOOD BLOCKING

26 GA. GALVANIZED FLASHING

STUCCO FASCIA ON METAL K LATH NAILED TO END OF TRUSS OVERHANG-MATCH EXIST.

ROOF VENT CALCULATIONS

3366 SF/150=22 SF(144)=3168/128F=44 VENTS REQD MIN 6X12=12 SF EA SOFFIT VENT @ 4 FT O.C./210 LF =68 VENTS PROVIDED

STUCCO ON METAL K LATH ON 1/2 PLYWOOD -SEE STRUCT. DUGS.

POOL DECK BY POOL CONTRACTOR-UNDER SEPARATE PERMIT

EACH TRUSS IS STRAPPED W/ HURRICANE ANCHOR STRAP FULLY NAILED AS PER NOA REQUIREMENTS

EACH TRUSS IS STRAPPED W/ HURRICANE ANCHOR STRAP FULLY NAILED AS PER NOA REQUIREMENTS

IMPACT DOORS. SEE SHOP DRWS.

8" STEMWALL CBS.

CONC. SPREAD FOOTER-SEE STRUCT. DUGS.

TYPICAL DETAIL @ FAMILY ROOM ADDITION

3/4" = 1'-0"

METAL ROOF ON NOA APPROVED APPLICATION ON TO 30" FELT TIN TAGGED AS PER NOA TO 5/8" PLYWOOD ROOF SHEATHING

2'-0" TO MATCH EXIST. (V.I.F) OVERHANG

EACH TRUSS IS STRAPPED W/ HURRICANE ANCHOR STRAP FULLY NAILED AS PER NOA REQUIREMENTS

CONTINUOUS METAL FLASHING

1X3 FT WOOD CONTINUOUS

STUCCO FASCIA ON METAL K LATH NAILED TO END OF TRUSS OVERHANG-MATCH EXIST.

SCREEN VENT 6X12 @ 4'-0" O.C. IN STUCCO SOFFIT TYPICAL

5/8" STUCCO FINISH

8" CONCRETE BLOCK W/ HORIZONTAL REINF. EVERY OTHER COURSE

1-#5 VERTICAL REBAR FROM FTS. TO T.B. 18" BEND CONCRETE FILLED CELL

FINISH GRADE

16"X12" CONCRETE FOOTING W/ 2 #5 CONTINUOUS

TYPICAL DETAIL @ SIDE WALL FAMILY ROOM ADDITION

3/4" = 1'-0"

REVISIONS

03/13/18

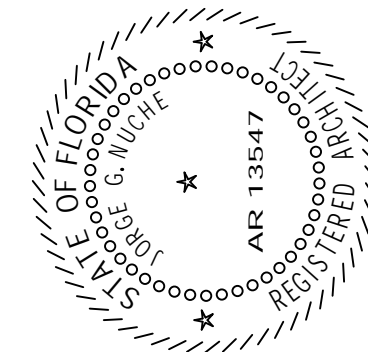

Jorge Nuche Design Group Inc.
AA-C002010
3770 SW 111 AVE. MIAMI FLA. 33165
JNUCHEI@MAC.COM
(786) 290-8616

PRIVATE RESIDENCE-ADDITION/INTERIOR REMODELING
7025 E. TROON CIRCLE MIAMI LAKES FL. 33014
FOLIO-32-2014-004-1380



(786) 290-8616

A4

SHEET

COPYRIGHT 2014 ALL RIGHTS RESERVED. THESE DRAWINGS AND SPECIFICATIONS ARE INSTRUMENTS OF SERVICE AND SHALL REMAIN THE PROPERTY OF JORGE NUCHE. WHETHER THE PROJECT FOR WHICH THEY WERE PREPARED IS COMPLETED OR NOT, THEY ARE NOT TO BE USED IN ANY MANNER ON OTHER PROJECTS OR EXTENDING TO THIS PROJECT EXCEPT BY AGREEMENT IN WRITING AND WITH THE APPROPRIATE COMPENSATION TO JORGE NUCHE. REPRODUCTIONS OF DRAWINGS AND SPECIFICATIONS WITHOUT THE WRITTEN CONSENT OF JORGE NUCHE IS PROHIBITED. CONTRACTOR IS RESPONSIBLE FOR VERIFYING ALL SITE CONDITIONS PRIOR TO PROCEEDING WITH WORK.

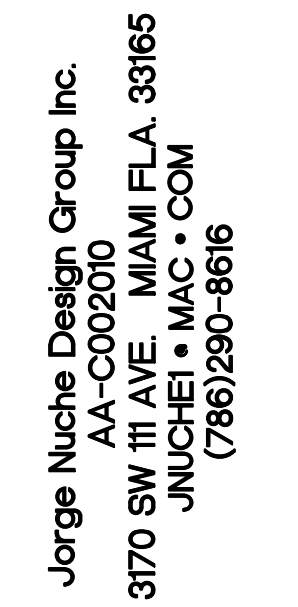
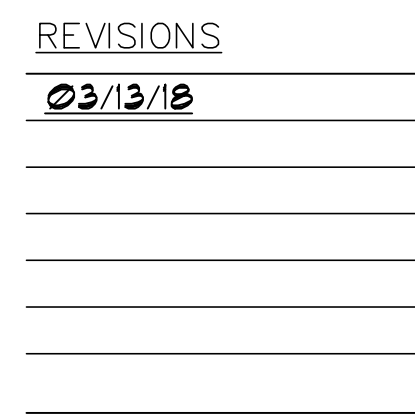

COPYRIGHT 2016 ALL RIGHTS RESERVED. THESE DRAWINGS AND SPECIFICATIONS ARE INSTRUMENTS OF SERVICE AND SHALL REMAIN THE PROPERTY OF JORGE NUÑE. WHETHER THE PROJECT FOR WHICH THEY WERE PREPARED IS EXECUTED OR NOT, THEY ARE NOT TO BE USED IN ANY MANNER ON OTHER PROJECTS OR EXTENSIONS TO THIS PROJECT EXCEPT BY AGREEMENT IN WRITING AND WITH THE APPROPRIATE COMPENSATION TO JORGE NUÑE. REPRODUCTIONS OF DRAWINGS AND SPECIFICATIONS WITHOUT THE WRITTEN CONSENT OF JORGE NUÑE IS PROHIBITED. CONTRACTOR IS RESPONSIBLE FOR VERIFYING ALL SITE CONDITIONS PRIOR TO PROCEEDING WITH WORK.